

DS50 Pro II Manual

Catalogue :

1. Product Introduction
2. PS5/PS4 Game Console
3. NS/NS2 Game Console
4. PC
5. Firmware Update
6. Multiple macro Settings

1. Product Introduction

The DS50 Pro II supports PS5/PS4/PS3/Switch1/Switch2/PC games via PS5/PS4/Xbox/Switch Pro controllers, featuring advanced functions including pressure-sensitive triggers, button mapping, burst shooting, and learning modes.

Bluetooth connection :

After inserting the DS50 Pro 2 to the console, press the **P button once**. The blue light will flash to pair the controller via Bluetooth. The indicator light will display:

Indicators off:

Bluetooth not paired

The blue indicator light is flashing: Bluetooth is pairing

The blue indicator light stays on: The controller has successfully paired with Bluetooth and supports the following consoles: PS5/PS4/PS3, Switch1/Switch2,PC

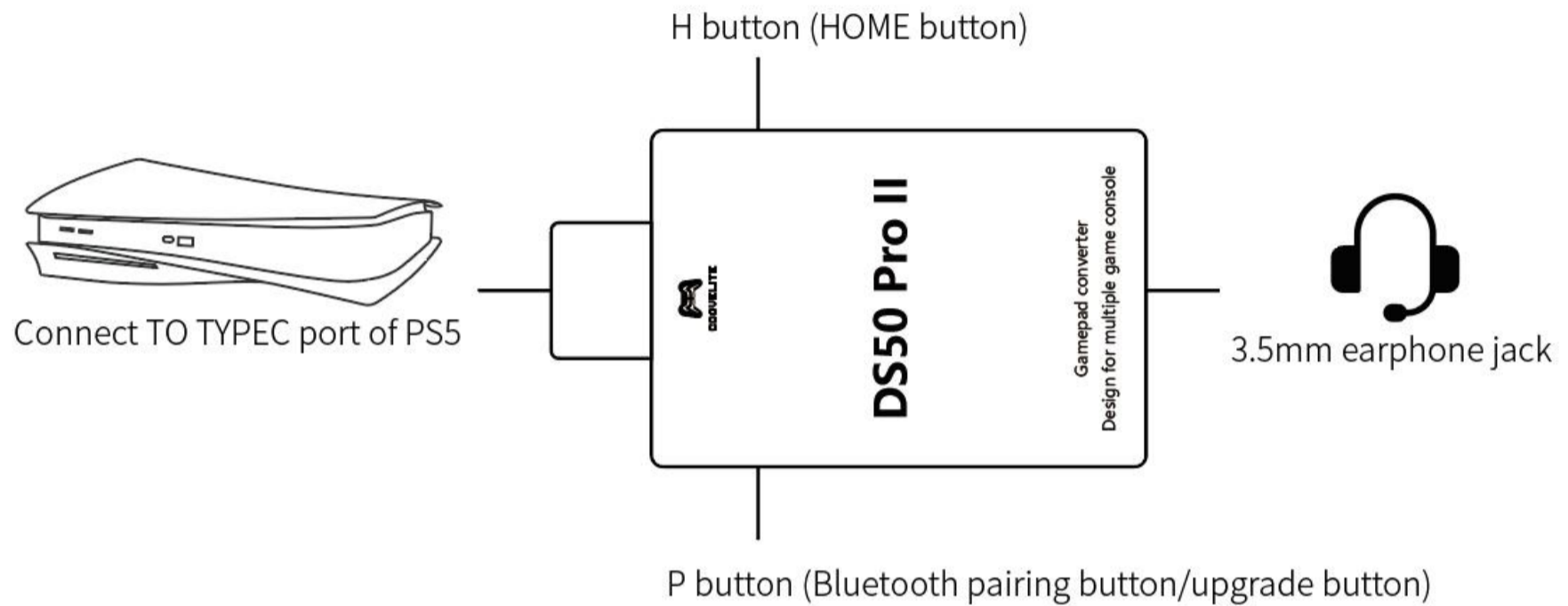

H button: Pressing once is equivalent to the HOME button on a game controller

P button: Press once to pair Bluetooth / Hold and connect to PC to upgrade

PS: Hold H button 10 seconds to recover factory status . This can help user delete all Macro setting.

(After holding H button 10 seconds, the white light turn on, and then turn off after few seconds)

Here's how to pair the controller with Bluetooth:

PS5/PS4 controller Bluetooth pairing: Press and hold the 'SHARE' + 'PS' button until the controller's indicator light flashes twice.

Xbox Bluetooth controller pairing: Press and hold "Xbox" button to activate the controller, with its indicator light flashing rapidly.

For the NS Pro controller, press and hold the '+' button on the top, causing the indicator light below to flash in a loop.

2 (1): PS5 Game Console

Running PS5 game : The DS50 Pro II requires a dedicated PS5 game firmware upgrade for the first time. Here's how to do it:

1: To disable Bluetooth on your PS5 console, go to System> Settings> Accessories> Advanced Settings> Turn off Bluetooth.

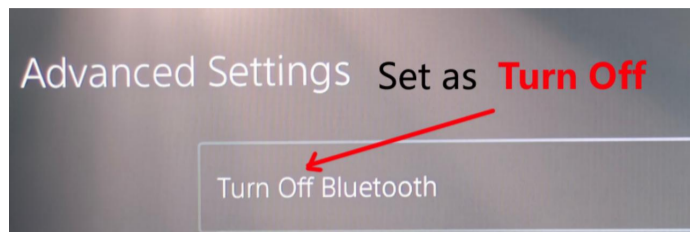

2: Connect the DS50 Pro II directly to the PS5's TYPE-C port, press the H button (HOME), and wait 3 seconds .

3: Connect the DS50 Pro II directly to the USB port of your WIN PC using the included adapter.

4: Open this link in Microsoft Edge: <https://forum.mycoov.com/ds50pro2/update/>, and follow the steps in the diagram below:

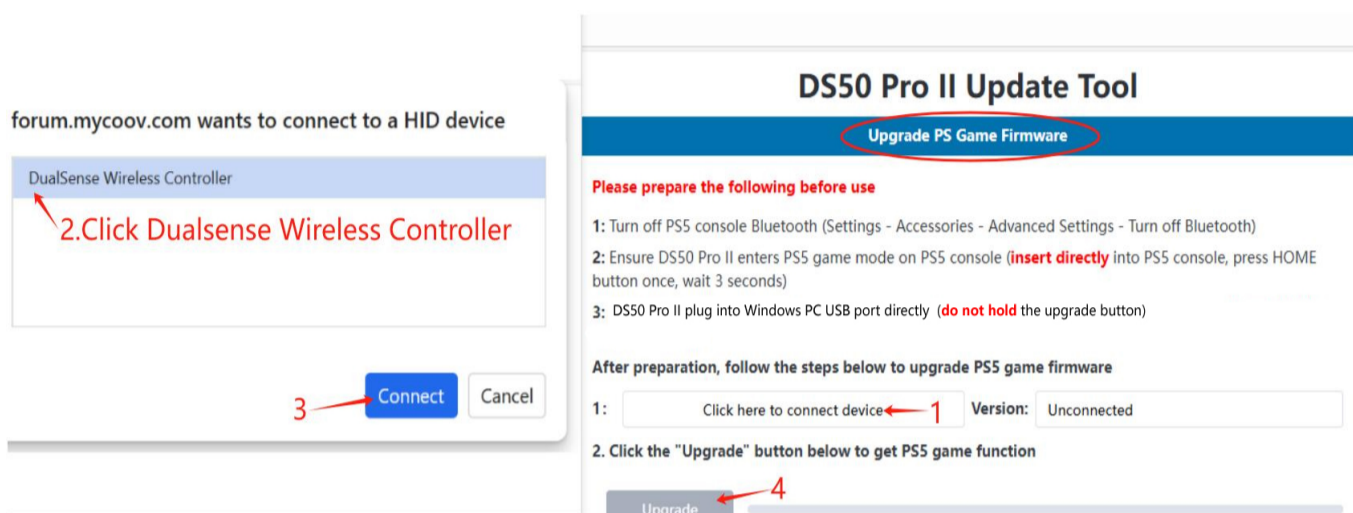

5: After successfully upgrading the PS5 game-specific firmware, plug the DS50Pro2 directly into the PS5's TYPE-C port, pair it with the controller via Bluetooth, and press the H button (HOME) to launch all PS5 games (including PS5/PS4 game).

Play PS4 games: The DS50 Pro II can run PS4 games directly on PS5 without any upgrades, with the following steps:

1. To disable Bluetooth on your PS5 console, go to System> Settings> Accessories> Advanced Settings> Turn off Bluetooth.

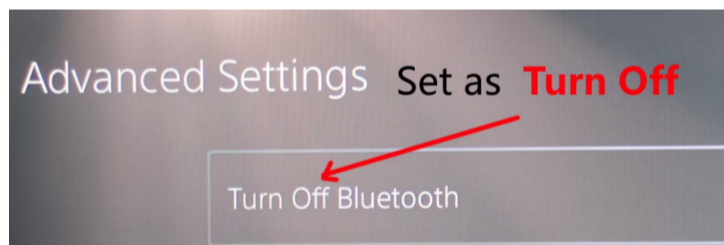

2. Hold down the H button on your DS50 Pro II and plug it into the PS5's TYPE-C port. After pairing the Bluetooth controller, press the HOME button to launch the PS4 game.

(2) PS4 Game Console

The DS50 Pro II can run PS4 games directly on the PS4 console, with the following steps:

Simply plug the DS50 Pro II into the PS4's USB port (using the included TYPE-C adapter), pair it with the Bluetooth controller, press the HOME button, and your PS4 games will be ready to play.

How to reconnect PS5/PS4 consoles without removing the DS50 Pro II:

1. Press the power button on your PS5 or PS4 console.
2. Press the Home button on the handle and wait for automatic pairing to complete before use.

Here's how to simulate PS5/PS4 touchpads with third-party controllers:

Touch pad function	XBOX joypad	NS PRO joypad
Touch pad Click	Hold + or R3	Hold + or R3
Touch pad left click	Hold +	Hold +
Touch pad right click	Hold +	Hold +
Touch pad slide	Hold + moving Rstick	Hold + moving R-stick
Slide the touchpad and click	Hold + moving R-stic and press down	Hold + moving R-stic and press down
PS4 game video recording	Hold + Double-click	Hold + Double-click
SWITCH screen capture button	Hold +	PS4 joypad touch pad pressed
Press HOME		Hold + L3 (press the left joystick)

3. NS1/NS2 Usage

The DS50 Pro II supports plug-and-play third-party controllers on both Switch1 and Switch2 consoles.

Before use:

1. Go to Settings> Controllers and Sensors> Wired connection for Pro controller on your NS and set it to On (as shown below).

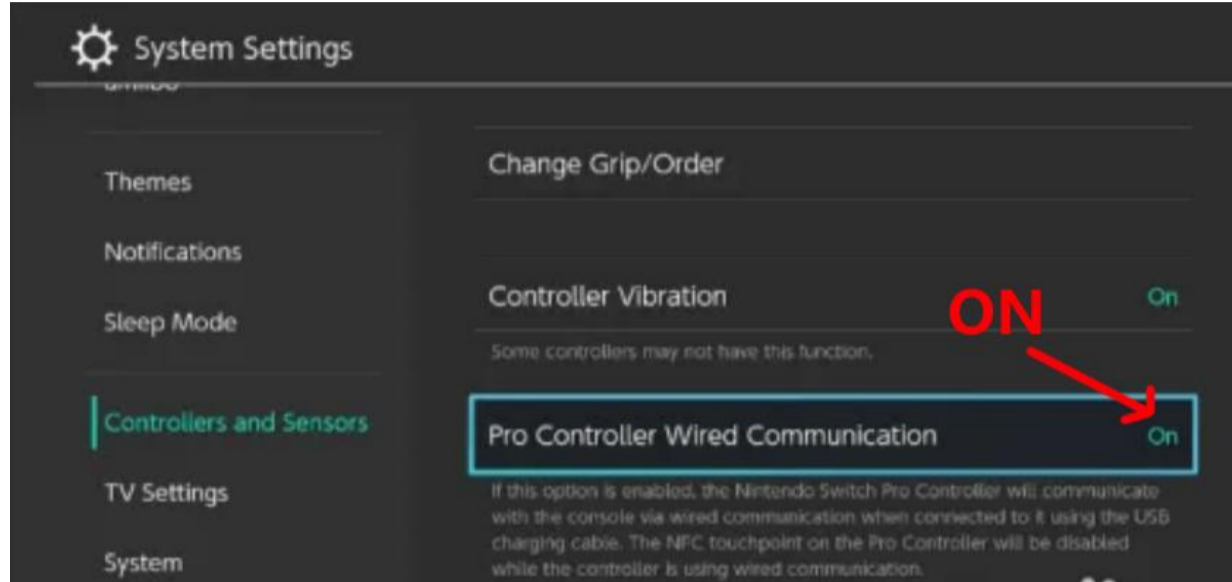

2. Go to Settings> Controller and Sensor> Disconnect from Controller on NS (as shown below)

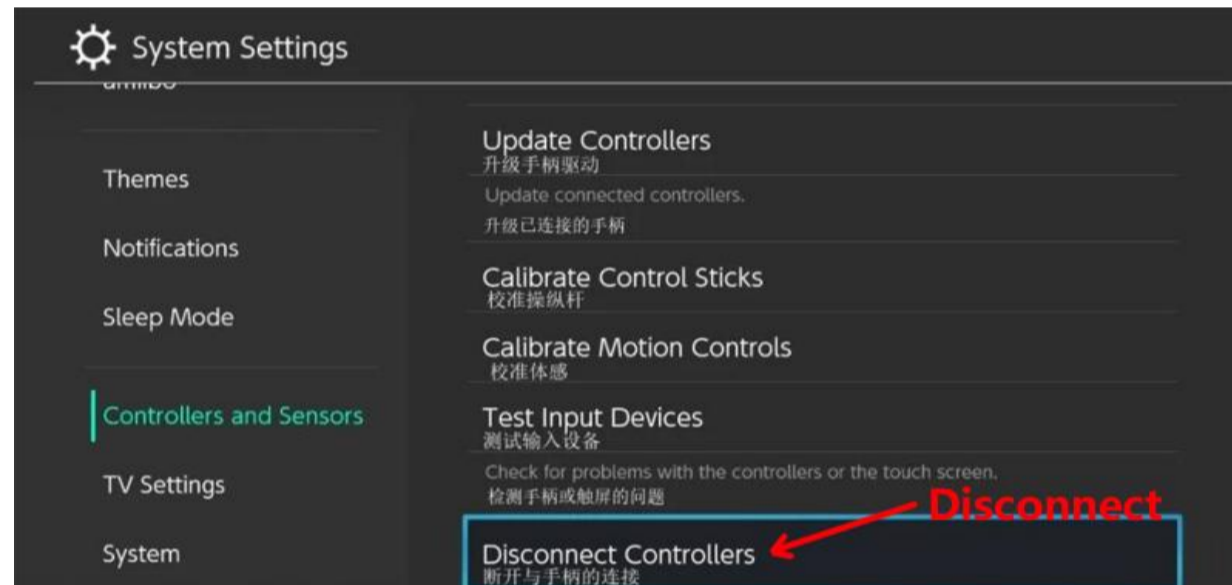

Bluetooth Connection

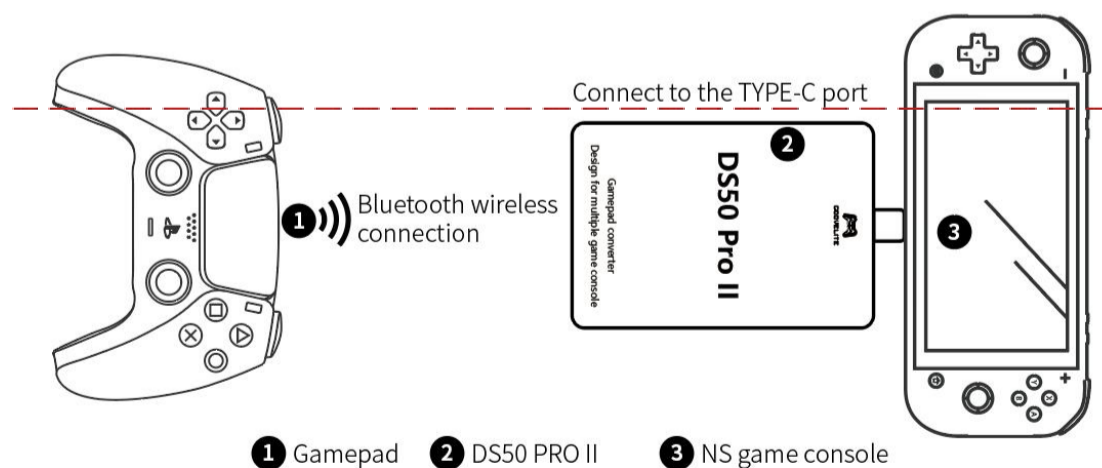

1. Please configure the Switch console according to the user manual.
2. Connect the DS50 Pro II to the NS or dock USB port as shown in the diagram. Press the Bluetooth pairing button, and the blue indicator light will flash (Bluetooth pairing status).
3. Press the pairing button on the controller (refer to the pairing instructions below) until it enters Bluetooth search mode.
4. Wait for 3-5 seconds. The controller light and the DS50 Pro II blue indicator light will both illuminate. Gently move the controller, and the game display will show 'Controller connected successfully' with a 'USB' prompt. This confirms the connection.

Controller pairing instructions:

PS5/PS4 controller Bluetooth pairing: Press and hold the "SHARE + PS" button until the controller's indicator light flashes twice.

X1/X1 Elite 2nd Generation Controller Bluetooth Pairing: Long press the "PS + Xbox" button to run the controller, and the indicator light will flash rapidly.

NS Pro controller Bluetooth pairing: Press and hold the "." button on the top of the controller until the indicator light below starts blinking in a loop.

How to reconnect the NS console

1. Press the power button on the Switch to wake up the screen.
2. Press the Bluetooth pairing button on the DS50 Pro II, wait for automatic pairing to complete, and you're ready to use.

4. PC Usage

The DS50 PRO 2 plugs directly into your PC's USB port using the included adapter.

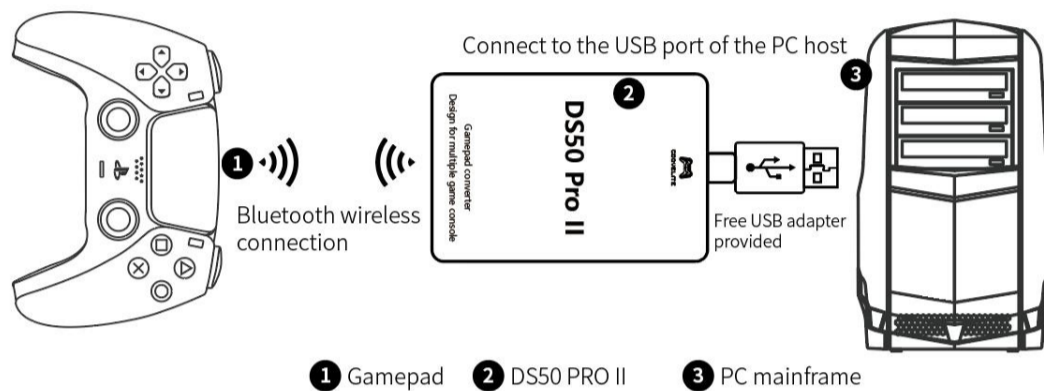

1. Go to the Control Panel in Windows-Devices and Printers.
 2. Plug the DS50 Pro II into the PC's USB port. The 'Devices and Printers' interface will display the DualSense Wireless Controller icon.
 3. Ensure the DS50 Pro II's blue indicator light flashes and is in Bluetooth pairing mode.
 4. Press the pairing button on the controller (refer to the pairing instructions below) until it enters Bluetooth search mode.
 5. Wait for approximately 3-5 seconds. The controller indicator light will remain on, and the DS50 Pro II's blue indicator light will stay lit, indicating successful Bluetooth pairing.
 6. Right-click the "DualSense Wireless Controller" icon in the "Devices and Printers" interface, then select "Game Controller Settings" → "Wireless Controller" → "Properties".
 7. The controller button test interface will appear, allowing you to test the controller buttons.
- If the pairing fails, the DS50 Pro II indicator light will turn off. Press the Bluetooth pairing button manually and repeat the above steps.

Controller pairing instructions:

PS5/PS4 controller Bluetooth pairing: Press and hold the "SHARE + PS" button until the controller's indicator light flashes twice.

X1/X1 Elite 2nd Generation Controller Bluetooth Pairing: Long press the "PS + Xbox" button to run the controller, and the indicator light will flash rapidly.

NS Pro controller Bluetooth pairing: Press and hold the "." button on the top of the controller until the indicator light below starts blinking in a loop

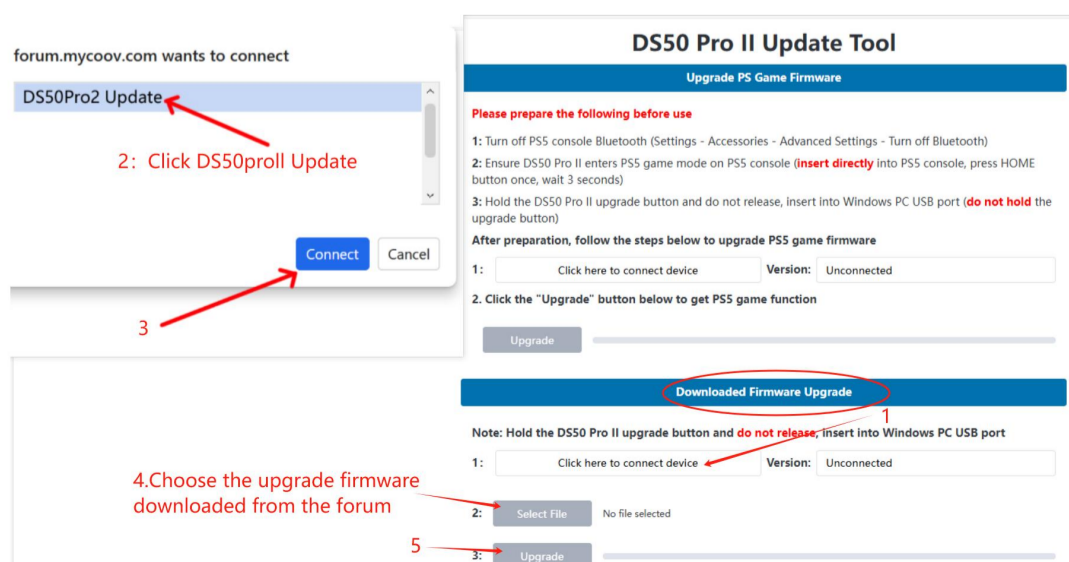

5. DS50 Pro II Firmware Update Guide

- 1: [Click here to download](#) the latest firmware for DS50 Pro II from the official forum at forum.mycoov.com .
- 2: Hold down the P button (upgrade button) on the DS50 Pro II, connect it to the WINDOWES PC USB port, then release the P button.
- 3: Open this link in Microsoft Edge: <https://forum.mycoov.com/ds50pro2/update/>, and follow the steps in the diagram below:





5. Multiple macro Settings

P5Mate Pro has a variety of macro features, which can be used as follows:

PS: Press and hold the X1  button / NS controller  button / PS5/PS4 controller  button (controller vibration feedback) for 5 seconds before setting. Turn on the macro setting switch, if you open it before, you do not need to repeat this operation.



Note 1: The same button position cannot simultaneously activate one-button running fire, one-button combo and one-button indefinite loop functions.

Note 2: In the function configuration process, every effective operation will trigger one vibration of the joypad.













Note 3: It is default that the simulation of the button  of the NS joypad/ button  of the PS5/PS4 joypad by double clicking the button  of the X1 joypad.

A.button position mapping













The button position mapping is to map one button to another different button, which can realize that a plurality of buttons are identical in function or a plurality of buttons can be interchanged in functions.

PS: Press and hold the X1  button / NS controller  button / PS5/PS4 controller  button (controller vibration feedback) for 5 seconds before setting. Turn on the macro setting switch, if you open it before, you do not need to repeat this operation.









1.Setting

- Simultaneously press the PS5/PS4 joypad buttons  and , X1 joypad buttons  and  and NS Pro joypad buttons  and , and release the buttons to enter the button position mapping function configuration mode.
- Press the button to be mapped.
- Press the target-mapping button.
- Press the PS5/PS4 button /X1 button /NS Pro button  to exit the configuration mode.
For example, first press the button  and then press the button , so that the button  has the function of the button .





2.Individual cleanup



- Simultaneously press the PS5/PS4 joypad buttons  and , X1 joypad buttons  and , and NS Pro joypad buttons  and  to enter the button position mapping function configuration mode.
- Press the button with the mapping to be cleaned up.
- Press the button with the mapping to be cleaned up again.
- Press the PS5/PS4 button /X1 button /NS Pro button  to exit the configuration mode.
For example, first press the button , and press the button  again, so that the button  is restored to the default function.







3.All clear







- Simultaneously press the PS5/PS4 joypad buttons  and , the X1 joypad buttons  and  and the NS Pro joypad buttons  and  to enter the button position mapping function configuration mode.
- Press the PS5/PS4 button /X1 button /NS Pro button  for three seconds, so that all configured button position mapping will be automatically cleaned up, and it will automatically exit the configuration mode.

4.Example 1



a. Firstly map the button  to the button , and then map the button  to the button , thus exchanging the two buttons.











(Under the button position mapping mode, the implementation method is to press the buttons in a sequence of   )

c. Map the button  to the button , then map the button  to the button , and then map the button  to the button , thus exchanging the three buttons, and so on.



(Under the button position mapping mode, the implementation method is to press the buttons in a sequence of      )

5.Example 2 (exchanging touch panel and SHARE)

a. In this configuration process, the PS5/PS4 button /X1 button /NS Pro button  can simulate other buttons by double click, so this operation shall be performed by the PS5/PS4 joypad or Pro joypad.



b. After entering the button position mapping function configuration mode, successively press the buttons     of the PS5/PS4 joypad, and the buttons    of the NS Pro joypad, and then press the PS5/PS4 button /X1 button /NS Pro button  to exit the button position mapping function configuration mode.

6. Supported button positions







All buttons except for the PS5/PS4 button /X1 button /NS Pro button  and the rocking lever.



B. Running fire (defaulted as closed)

The running fire control is to configure the selected button as the running fire mode. When the button is in the running fire mode, after the button is pressed, it will simulate the press-release-press-release event at a certain frequency. The running fire frequency is adjustable.

PS: Press and hold the X1  button / NS controller  button / PS5/PS4 controller  button (controller vibration feedback) for 5 seconds before setting. Turn on the macro setting switch, if you open it before, you do not need to repeat this operation.





1. Start the running fire

a. Simultaneously press the PS5/PS4 joypad buttons  and , X1 joypad buttons  and , and NS Pro joypad buttons  and , and release the buttons to enter the running fire function configuration mode.

b. Press and hold the button requiring the running fire function to be on, and press the PS5/PS4 button /X1 button /NS Pro button  to start the running fire function of the corresponding button.

c. Press the PS5/PS4 button /X1 button /NS Pro button  to exit the configuration mode.

2. Close the individual running fire

a. Simultaneously press the PS5/PS4 joypad buttons  and , X1 joypad buttons  and  and the NS Pro joypad buttons  and , and release the buttons to enter the running fire function configuration mode.

b. Press and hold the button requiring the running fire function to be off, and press the PS5/PS4 button /X1

button /NS Pro button to close the running fire function of the corresponding button.

c. Press the PS5/PS4 button /X1 button /NS Pro button to exit the configuration mode.

3. Clear all running fire

a. Simultaneously press the PS5/PS4 joypad buttons and , X1 joypad buttons and , and NS Pro joypad buttons and , and release the buttons to enter the running fire function configuration mode.

b. Press the PS5/PS4 button /X1 button /NS Pro button for three seconds to automatically clear all configured running fire functions and to automatically exit the configuration mode.

4. Adjust the running fire frequency (basic mode)

a. Simultaneously press the PS5/PS4 joypad buttons and , X1 joypad buttons and , and NS Pro joypad buttons and , and release the buttons to enter the running fire function configuration mode.

b. Press the button to increase the running fire frequency.

c. Press the button to decrease the running fire frequency.

d. Press the PS5/PS4 button /X1 button /NS Pro button .

5. Adjust the running fire frequency (defined mode)

In the custom mode, users can set two parameters: press time a millisecond and release time b millisecond. When the running fire is started, the press will be automatically pressed for a milliseconds and then released for b milliseconds and then pressed again for a milliseconds, thus moving in circle. The values of a and b shall be greater than 4 and less than 252.

a. Determine the your desired value, for example, a is 128, and b is 164.

b. Simultaneously press the PS5/PS4 joypad buttons and , X1 joypad buttons and , and NS Pro joypad buttons and , and release the buttons to enter the running fire function configuration mode.

c. Press the PS5/PS4 button /X1 button /NS Pro button and PS5/PS4 button /X1 button /NS Pro button , and hold the buttons.

d. Set the value of a: press the button to increase the value of a by 100; press the button twice to increase the value of a by 20; and press the button for eight times to increase the value of a by 8, which is totaled in 128.



e. Set the value of b: press the button to increase the value of b by 100; press the button for six times to increase the value of b by 60; and press the button for four times to increase the value of b by 4, which is totaled in 164.

f. Release the PS5/PS4 button /X1 button /NS Pro button and PS5/PS4 button /X1 button /NS Pro button . If the configuration is normal, the red light will flicker.

g. If the configuration is wrong in the process from step 2 to step 6, the reconfiguration can be carried out from the step 2. The value of a and the value of b can also be separately set.



h. Press the PS5/PS4 button /X1 button /NS Pro button to exit the configuration mode.

6.Supported button positions







All buttons except for the PS5/PS4 buttons , X1 buttons  and NS Pro buttons  and the rocking lever.

C.One-button combo



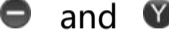



In the fighting game, an ultimate skill is issued generally by continuously operating the joypad according to certain rule. The one-button combo function can record the combo action and can be set to be triggered by one button. After the setting is completed, the player can realize the one-button combo.

PS: Press and hold the X1  button / NS controller  button / PS5/PS4 controller  button (controller vibration feedback) for 5 seconds before setting. Turn on the macro setting switch, if you open it before, you do not need to repeat this operation.

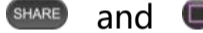





1.Setting

- Simultaneously press the PS5/PS4 joypad buttons , X1 joypad buttons  and , and NS Pro joypad buttons , and then release the buttons to enter the one-button combo function configuration mode.
- Perform the combo operation. The equipment will automatically record the combo (at most eight groups of combos can be recorded, each group of combos is at least recorded for five seconds, and the operation is not shielded).
- Press the PS5/PS4 button /X1 button /NS Pro button .
- Press the button for triggering the combo. After the setting succeeds, it will automatically exit the configuration mode.

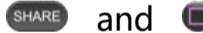





2.Individual cleanup

- Simultaneously press the PS5/PS4 joypad buttons , the X1 joypad buttons  and  and NS Pro joypad buttons , and release the buttons to enter the one-button combo function configuration mode.
- Press the PS5/PS4 button /X1 button /NS Pro button .
- Press the button configured to trigger the combo. After succeeding in cleanup, it will automatically exit the configuration mode.

3.All clear

- Simultaneously press the PS5/PS4 joypad buttons , the X1 joypad buttons  and  and NS Pro joypad buttons , and release the buttons to enter the one-button combo function configuration mode.
- Press the PS5/PS4 button /X1 button /NS Pro button  for three seconds to automatically clear the configured one-button combo and to automatically exit the configuration mode.



4.Supported button position

All buttons except for the PS5/PS4 button /X1 button /NS Pro button  and the rocking lever can be used for triggering the one-button combo. All buttons except for the the PS5/PS4 button /X1 button /NS Pro button  can be used for recording.







D.Learning function (defaulted as closed)

This function can learn a set of operations of the player and can indefinitely circularly simulate this operation. The functions such as on-hook, favorable impression gaining, money gaining, etc. can be realized.

Note: when the learning function is used, if other functions are configured, it is required to continuously simulate the operation status after stopping the learning.

PS: Press and hold the X1  button / NS controller  button / PS5/PS4 controller  button (controller vibration feedback) for 5 seconds before setting. Turn on the macro setting switch, if you open it before, you do not need to repeat this operation.

1. Open the learning function (do not enter the configuration mode at the loop status)

a. Simultaneously press the PS5/PS4 joypad buttons  and , X1 joypad buttons  and , and NS Pro joypad buttons  and , and release the buttons to enter the learning function configuration mode.



b. Perform the operation to be learned. The equipment will automatically record this operation (it can record at most eight groups of operations, and each group of operations can be recorded for at least five seconds, and the operation cannot be shielded).

c. Press the PS5/PS4 button /X1 button /NS Pro button .

Press the button for triggering the learning function again. After succeeding in setting, it will automatically exit the configuration mode. (The triggering button is used to start and stop recorded the learning function).

2. Clear the individual learning function (do not enter the configuration mode at the loop status)



a. Simultaneously press the PS5/PS4 joypad buttons  and , X1 joypad buttons  and  and NS Pro joypad buttons  and , and release the buttons to enter the learning function configuration mode.

b. Press PS5/PS4 button /X1 button /NS Pro button .

c. Press the pre-configured button for triggering the learning function. After succeeding in clearing, it will automatically exit the configuration mode.

3. Clear all learning functions (do not enter the configuration mode at the loop status)

a. Simultaneously press the PS5/PS4 joypad buttons  and , X1 joypad buttons  and  and NS Pro joypad buttons  and , and release the buttons to enter the learning function configuration mode.

b. Press and hold the PS5/PS4 button /X1 button /NS Pro button  for three seconds to automatically clear all configured learning functions and to automatically exit the configuration mode.



4. Start/stop the learning function







a. Press the button with set learning function to enter the status of indefinitely circulating this learning function.

b. Press the button again to exit the status of indefinitely circulating this learning function.

5. Supported button positions All buttons    except for the buttons of the PS5/PS4 joypad, the buttons of the X1 joypad  and the buttons  of the NS Pro joypad and the rocking lever.

C. Joypad vibration switch and force adjustment function

PS: Press and hold the X1  button / NS controller  button / PS5/PS4 controller  button (controller vibration feedback) for 5 seconds before setting. Turn on the macro setting switch, if you open it before, you do not need to repeat this operation.

a. Simultaneously press the PS5/PS4 joypad buttons  and , X1 joypad buttons  and  and NS Pro joypad buttons  and , and release the buttons to enter the vibration configuration mode.

b. Press  to increase the vibration force.

c. Press  to decrease the vibration force (when decreased to the lowest vibration force, the vibration is closed).

d. Press PS5/PS4 button /X1 button /NS Pro button  to exit the configuration mode.

Note: DS3 joystick cannot adjust the vibration force and can only open and close the vibration.

D. Switch the four groups of independent configurations

It can simultaneously save four groups of configurations. When starting, the first group of configurations is defaulted to be loaded. The configurations in different groups do not interfere with one another.

PS: Press and hold the X1 button / NS controller button / PS5/PS4 controller button (controller vibration feedback) for 5 seconds before setting. Turn on the macro setting switch, if you open it before, you do not need to repeat this operation.

First group (default group)

PS5/PS4 joystick: SHARE + ; X1 joystick: + ; NS Pro: +

PS5/PS4 joystick: SHARE + ; X1 joystick: + ; NS Pro: +

PS5/PS4 joystick: SHARE + ; X1 joystick: + ; NS Pro: +

PS5/PS4 joystick: SHARE + ; X1 joystick: + ; NS Pro: +

Usage scenarios:

a. The first group of configuration functions is default. Only the switching function of the joystick is used.

b. The second group is used for the jetting soldier 2 and for starting the running fire function and starting the one-button ultimate skill function.

c. The third group is used for Xenoblade 2 and for starting the one-button combo and button locking functions and for gaining the reputations, etc.

d. Other games

E. Start shooting - force gun

It can automatically force the gun after start the shooting. The force gun amplitude can be manually accurately adjusted.

PS: Press and hold the X1 button / NS controller button / PS5/PS4 controller button (controller vibration feedback) for 5 seconds before setting. Turn on the macro setting switch, if you open it before, you do not need to repeat this operation.

1. Start the start-shooting-force gun

Simultaneously press PS5/PS4 buttons SHARE and L2, X1 buttons and LT and NS Pro buttons and ZL.

2. Use the start-shooting-force gun





After the start-shooting-force-gun is started, it is required to press the PS5/PS4 button L2, X1 button LT, and NS Pro button ZL (start-shooting button), then press the PS5/PS4 button R RT, X1 button and NS Pro button (force gun button) to trigger the force gun effect





3. Close the start-shooting-force gun (after the closing, there is no force gun effect) Simultaneously press the PS5/PS4 buttons SHARE and L1, X1 buttons and LB and NS Pro buttons and L.





4. Manually adjust the force gun amplitude

After the start-shooting force gun, the fixed force gun strength at every time is adjusted through the joystick buttons and . The continuous increase amplitude of the force gun strength along with the lasting shooting time is adjusted through the buttons and .

Press PS5/PS4 button SHARE, X1 button and NS Pro button , and then press the button to increase the fixed force gun strength at every time.



Press PS5/PS4 button , X1 button  and NS Pro button , and then press the button  to decrease the fixed force gun strength at every time.

Press PS5/PS4 button , X1 button  and NS Pro button , and then press the button  to increase the continuous increase amplitude of the force gun strength along with the lasting shooting time.

Press PS5/PS4 button , X1 button  and NS Pro button , and then press the button  to decrease the continuous increase amplitude of the force gun strength along with the lasting shooting time.

F. Force gun without start-shooting



It can realize the automatic force gun during the shooting without no start shooting. The force gun amplitude can be manually accurately adjusted.

PS: Press and hold the X1  button / NS controller  button / PS5/PS4 controller  button (controller vibration feedback) for 5 seconds before setting. Turn on the macro setting switch, if you open it before, you do not need to repeat this operation.

1. Start the non-start-shooting force gun

Simultaneously press the PS5/PS4 buttons  and , X1 buttons  and  and NS Pro buttons  and .





2. Use the non-start-shooting force gun





After starting the non-start-shooting force gun, directly press the PS5/PS4 button , X1 button  and NS Pro button  on the premise of no start-shooting to shoot. Thus can trigger the force gun effect.





3. Close the non-start-shooting force gun (after the function is closed, there is no force gun effect)





Simultaneously press the PS5/PS4 buttons  and , X1 buttons  and , and NS Pro buttons  and .





4. Manually adjust the force gun amplitude

Open the non-start-shooting force gun, adjust the fixed force gun strength through the buttons  and  of the joypad, and adjust the continuous increase amplitude of the force gun strength along with the lasting shooting time through the buttons  and .

Press PS5/PS4 button , X1 button  and NS Pro button , and then press the button  to increase the fixed force gun strength at every time.

Press PS5/PS4 button , X1 button  and NS Pro button , and then press the button  to decrease the fixed force gun strength at every time.

Press PS5/PS4 button , X1 button  and NS Pro button , and then press the button  to increase the continuous increase amplitude of the force gun strength along with the lasting shooting time.

Press PS5/PS4 button , X1 button  and NS Pro button , and then press the button  to decrease the continuous increase amplitude of the force gun strength along with the lasting shooting time.

G: Motion Assisted Aiming Motion Mapping To The Joystick



Motion Assisted Aiming---Motion Mapping To The Joystick

Note: TO USE THE MACRO function, you need to enter the macro setting mode

(long press   5 seconds) before use. If you have entered this mode, skip this operation.

A-1: Motion Mapping right joystick (Fully Open)

1: Motion Mapping right joystick







1. Press and Hold   (not loosen), then hold  , and release these two buttons at the same time, the motion is mapped to the right joystick.



2.Repeat operation 1 at any time, that is close the right joystick of motion mapping.



Note: the status of the product remains unchanged after power- off and restart. If the user needs to turn on/ off this function again, press and hold for 5 seconds again to enter macro setting mode, and then repeat steps 1, 2 .

PS: User will get a default sensitivity when start Motion mapping function. If he not satisfied it, he can set sensitivity himself.

2: Adjust Motion sensitivity of mapping to the right joystick (FULL OPEN)

1.Press and Hold hold   (not loosen), and hold  , then release   , now only 





2.Ajust Motion sensitivity by  and  , when adjusting, shake the joypad to experience the effect of different sensitivity.

3.Ajust deadzone by  and  , when adjusting, shake the joypad to experience the effect of different sensitivity.

Release  , motion sensitivity and deadzone ajustment completed , the motion mapping to the right joystick will be on

A-2: Motion Mapping right joystick (Half Open)

1: Customize a button to enable motion assisted the right joystick





1. Press and Hold hold  (not loosen), and hold  , then release  , now only 



2. Press one of the custom button, then loosen  , This custom button is a Motion start button.



3. If the custom button is pressed and not released, the function of motion assist aiming the right joystick will be activated. After release, there is no motion assistance.

Note: the status of the product remains unchanged after power-off and restart. If the user needs to turn on/off this function again, press and hold for 5 seconds again to enter macro setting mode, and then repeat steps 1, 2.

2: Adjust Motion sensitivity of mapping to the right joystick (Half Open)

1. Press and Hold  (not loosen), and hold  , then release  , now only hold 
Then hold the custom motion start button, now  and the custom motion start button in the pressed state both.

2. Adjust Motion sensitivity by  and  , when adjusting, shake the joypad to experience the effect of different sensitivity.



3. Adjust deadzone by  and  , when adjusting, shake the joypad to experience the effect of different sensitivity.

4. Release  and the custom motion start button, motion sensitivity and deadzone adjustment completed , the motion mapping to the right joystick will be on.

The function of the left joystick is the same as that of the right joystick. The only difference is that R3 is now L3

Just change all the R3-related steps in the tutorial to L3.

***After the macro setting function is enabled (hold down the button for 5 seconds), all macro functions can be set. There is no need to open the macro setting function again.**

***The Motion Assisted Aiming feature only works with the original controller with motion features, such as SWITCH Pro, PS4, PS5 controller. And  is for PS4/PS5 joypad button ,  is for SWITCH Pro joypad button. **

***All kinds of joystick motion mapping function is automatic switching function. That is, when the right joystick motion is opened, the left joystick automatically closes.**

